

## **TECH VISION 2024 AUTO SUIT**

---

**ORDER FORM**

## //// GUIDELINES

---

- Read all instructions carefully before proceeding.
- Mark all boxes with a circle to highlight the "preferred" option.
- Alpinestars takes no responsibility for incorrect measurements or measurements not legibly written.

## //// INSTRUCTIONS

---

- Write all measurements legibly in the measurement form.
- For accurate measuring have the measurements taken by someone else.
- Position the elastic band on the navel and use it as reference for the other measurements to be taken.
- Measure carefully and twice to ensure accuracy.
- Take all measurements in centimeters (cm).
- Measurements should be taken wearing underwear.
- Weight should be taken without clothing and height without shoes.



FIELDS MARKED WITH AN ASTERISK ARE MANDATORY.

DATE

ORDER N°

RETAILER

RETAILER SIGNATURE\*

//// GENERAL INFORMATION

TEAM NAME

SUIT MODEL

TECH VISION V2 SUIT

SUIT GRAPHIC  1  2  3  4  5  6  7  8  9  10  OR  FREE GRAPHIC  \* QUANTITY

COLOR ZONES 1  2  3  4

//// STARTING SIZE

\* SUIT SIZE  M2M  OR  STANDARD  STANDARD SIZES  44  46  48  50  52  54  56  58  60  62  64  66

//// DRIVER DATA

\* SURNAME  \* NAME

\* HEIGHT / CM  \* WEIGHT / KG  AGE  SEX  M  F

//// ADDITIONAL INFORMATION

BOOT SIZE  GLOVE SIZE  UNDERWEAR SIZE

USUAL CLOTHING TOP SIZE  USUAL CLOTHING PANTS SIZE  SPECIFY US SIZE OR INTERNATIONAL SIZE.

SUIT SPECS [ PLEASE CIRCLE YOUR PREFERENCE ]

\* POCKETS  YES  NO

\* TRADITIONAL CUFF LEG  YES  NO

\* BELT  YES  NO

\* NASCAR LEG  YES  NO

TECH VISION V2 SUITS ARE FIA8856-2018  
AND SFI 3.4/A5 HOMOLOGATED

NOTES

\* BELT NAME

BELT BLOOD TYPE

\* CHOOSE STRETCH PANELS COLORS \*\*

BLACK

WHITE

\* CHOOSE WRIST & ANKLE CUFF COLORS \*\*

BLACK

WHITE

//// LOGO POSITIONING

Only vector or raster (300dpi) logo files must be provided. Please note that the order will be processed only after vector or raster logo receipt by Alpinestars.

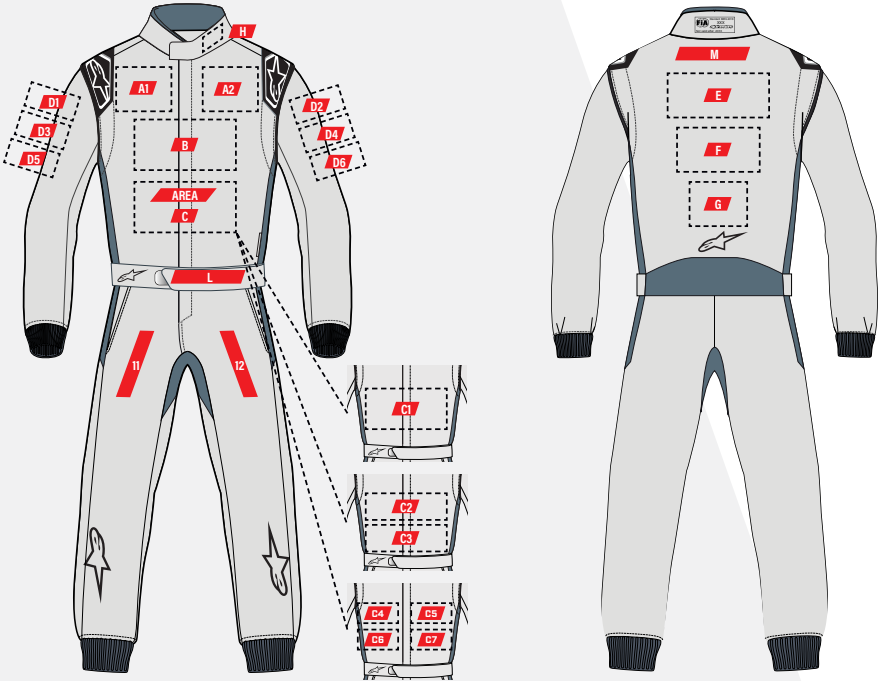

A1/A2	7X4CM	LOGO NAME	<input type="text"/>
B	20X8CM	LOGO NAME	<input type="text"/>
C1	18X8,7CM	LOGO NAME	<input type="text"/>
C2	18X4CM	LOGO NAME	<input type="text"/>
C3	18X4CM	LOGO NAME	<input type="text"/>
C4/C5	8X4CM	LOGO NAME	<input type="text"/>
C6/C7	8X4CM	LOGO NAME	<input type="text"/>
D1/D3/D5	16X4.5CM	LOGO NAME	<input type="text"/>

D2/D4/D6	20X8CM	LOGO NAME	<input type="text"/>
E	20X8CM	LOGO NAME	<input type="text"/>
F	18X12CM	LOGO NAME	<input type="text"/>
G	12X6CM	LOGO NAME	<input type="text"/>
H	5X2.5CM	LOGO NAME	<input type="text"/>
I1/I2	25X3CM	LOGO NAME	<input type="text"/>
L	15X2.5CM	LOGO NAME	<input type="text"/>
M	25X3CM	LOGO NAME	<input type="text"/>

LOGO DIMENSIONS ARE INDICATIVE ONLY AND MAY VARY DEPENDING ON SUIT SIZE AND CHOSEN GRAPHICS.

LOGO DISCLAIMER: by submitting this form to Alpinestars, you confirm that you have the right/s to apply any logos, trademarks or other such intellectual property on your made-to-measure suit and that such use does not constitute an infringement and/or unauthorized use, reproduction of any third party rights.

## //// TECH VISION COLOR PALETTE

1	2	3	4	5	6	7	8	9	10	11	12	13	14	15
16	17	18	19	20	21	22	23	24	25	26	27	28	29	30
31	32	33	34	35	36	37	38	39	40	41	42	43	44	45
46	47	48	49	50	51	52	53	54	55	56	57	58	59	60
61	62	63	64	65	66	67	68	69	70	71	72	73	74	75
76	77	78	79	80	81	82	83	84	85	86	87	88	89	90
91	92	93	94	95	96	97	98	99	100	101	102	103	104	105
106	107	108	109	110	111	112	113	114	115	116	117	118	119	120
121	122	123	124	125	126	127	128	129	130	131	132	133	134	135
136	137	138	139	140	141	142	143	144	145	146	147	148	149	150
151	152	153	154	155	156	157	158	159	160	161	162	163	164	165
166	167	168	169	170	171	172	173	174	175	176	177	178	179	180
181	182	183	184	185	186	187	188	189	190	191	192	193	194	195
196	197	198	199	200	201	202	203	204	205	206	207			
208	209	210	211	212	213	214								

## //// TEAM COLORS AND FLUO

FLUO ORANGE	YELLOW FLUO	FLUO GREEN	FLUO RED	BABY PINK	FLUO ROSA	DARK RED	SILVER	PETRONAS GREEN	RED BULL BLUE	ROYAL BLUE
-------------	-------------	------------	----------	-----------	-----------	----------	--------	----------------	---------------	------------

COLOR DISCLAIMER: Alpinestars assumes no responsibility and makes no guarantees regarding exact color matches on the actual suit. We do not warranty or guarantee the consistency, color, texture or appearance of the actual suit and/or logos applied, as on colored fabrics there will be variations in print color and brightness which is considered normal and customary. The colors which are shown on this form are approximate only and may have variations in color, hue and tone. The actual color will be as based on the actual suit.

//// AUTO SUIT GRAPHIC ARTWORK

Place here below the artwork with chosen colors, logos, name and all details provided by customer.  
THIS SHOULD ALSO BE PROVIDED IN SEPARATE ATTACHMENT IN VECTOR .AI FORMAT (ALL LOGOS SIZES INDICATED, .AI FORMAT).

PLACE ARTWORK HERE

PLACE AND DATE

NAME

CUSTOMER SIGNATURE

## //// MEASUREMENT POINTS

IMPORTANT - To ensure accurate measurement it is important to install the elastic band correctly.

- Waist elastic band: Fix around waist so that elastic band covers belly button.
- Nape of neck is located near the largest protrusion of the neck vertebrae (T5).
- Base of neck is located at the hollow where the collar bones meet the sternum.
- Crotch is located at the point where the seams intersect on a pair of jeans.
- Knee centers are the points of rotation on either side of the knee joint.



**MEASURE TWICE TO ENSURE ACCURACY**



**WHILE TAKING MEASUREMENTS,  
MAKE SURE THE ELASTIC BAND DOES NOT MOVE.**



**REMEMBER TO USE THE MIDDLE LINE OF THE ELASTIC BAND  
AS YOUR POINT OF REFERENCE.**



**PLEASE SPECIFY ANY VARIATIONS IN LEG OR  
ARM LENGTH IN THE NOTES SECTION.**

MEASURES DESCRIPTIONS - Please refer to diagrams for exact points of measurement. Before commencing measurements, place the elastic band around your waist at the navel to form the reference point from which measurements are taken. Always use the elastic band included in the Made-To-Measure Kit.

//// MEN'S APPAREL SIZE CHART

EURO SIZE	44	46	48	50	52	54	56	58	60	62	64	66
INT. SIZE	XS	S	M	L	XL	XL	XXL	3XL	4XL	5XL		
U.S. SIZE	34	36	38	40	42	44	46	48	50	52	54	56
A. CHEST CM	86-90	90-94	94-98	98-102	102-106	106-110	110-114	114-118	118-122	122-126	126-130	130-134
B. WAIST CM	72-76	76-80	80-84	84-88	88-92	92-96	96-100	100-104	104-108	108-112	112-116	116-120
C. HIP CM	87-91	91-95	95-99	99-103	103-107	107-111	111-115	115-119	119-123	123-127	127-131	131-136
D. THIGH CM	52-53	54-55	56-57	58-59	60-61	62-63	64-65	66-67	68-69	70-71	72-73	74-75
E. INSEAM CM	75-76	77-78	79-80	81-82	83-84	85-86	87-88	89-90	89-90	91-92	91-92	91-92
F. OUTER ARM CM	53-54	55-56	57-58	59-60	61-62	63-64	65-66	67-68	67-68	69-70	69-70	69-70
G. HEIGHT CM	164-167	168-171	172-175	176-179	180-183	184-187	188-191	192-195	192-195	196-199	196-199	196-199
A. CHEST IN	33% - 35%	35% - 37	37 - 38%	38% - 40%	40% - 41%	41% - 43%	43% - 44%	44% - 46½	46½ - 48	48 - 49%	49% - 51%	51% - 53%
B. WAIST IN	28% - 29%	29% - 31½	31½ - 33%	33% - 34%	34% - 36%	36% - 37%	37% - 39%	39% - 41	41 - 42½	42½ - 44%	44% - 45%	45% - 47%
C. HIP IN	34% - 35%	35% - 37%	37% - 39	39 - 40½	40½ - 42%	42% - 43%	43% - 45%	45% - 46%	46% - 48%	48% - 50	50 - 51%	51% - 54%
D. THIGH IN	20½ - 20%	21% - 21%	22 - 22½	22% - 23%	23% - 24	24% - 24%	25% - 25%	26 - 26%	26% - 27½	27½ - 28	28% - 28½	29½ - 29%
E. INSEAM IN	29% - 29%	30% - 30%	31% - 31½	31% - 32%	32% - 33%	33% - 33%	34% - 34%	35 - 35%	35 - 35%	35% - 36%	35% - 36½	35% - 36%
F. OUTER ARM IN	20% - 21%	21% - 22	22½ - 22%	23% - 23%	24 - 24%	24% - 25%	25% - 26	26% - 26%	26% - 26%	27½ - 27½	27½ - 27½	27% - 27½
G. HEIGHT IN	5'4" - 5'5"	5'6" - 5'7"	5'7" - 5'8"	5'9" - 5'10"	5'11" - 6'	6' - 6'2"	6'2" - 6'3"	6'3" - 6'5"	6'3" - 6'5"	6'5" - 6'6"	6'5" - 6'6"	6'5" - 6'6"

//// HOW-TO-MEASURE

- cm

1. NECK CIRCUMFERENCE AT COLLAR – NECK CIRCUMFERENCE AT THE BOTTOM OF THE NECK.
- cm

2. CHEST CIRCUMFERENCE – MEASURE AROUND THE FULLEST PART, UNDER THE ARMPITS, COMPRISING PECTORALS; MAKE SURE RIDER IS STANDING UPRIGHT.
- cm

3. WAIST CIRCUMFERENCE – ABOVE THE ILIAC BONE, MEASURE ALONG CENTER LINE OF ELASTIC BAND.
- cm

4. HIP CIRCUMFERENCE – MEASURE ALONG LARGEST PART OF HIPS ( APPROX. 20CM BELOW ELASTIC BAND).
- cm

5. THIGH CIRCUMFERENCE – MEASURE 10 CM DOWN FROM CROTCH.
- cm

6. KNEE CIRCUMFERENCE – MEASURE ABOVE KNEE AT END OF THE QUADRICEP.
- cm

7. CALF CIRCUMFERENCE – MEASURE AT LARGEST POINT.
- cm

8. BICEP CIRCUMFERENCE – MEASURE AT BROADEST POINT; THE MUSCLE MUST BE TAUT.
- cm

9. FOREARM CIRCUMFERENCE – MEASURE AT BROADEST POINT.
- cm

10. SHOULDER TO WAIST FRONT – MEASURE FROM BASE OF NECK ON SHOULDER TO CENTER LINE OF ELASTIC BAND.
- cm

11. SHOULDER TO WAIST REAR – MEASURE FROM BASE OF NECK ON SHOULDER TO CENTER LINE OF ELASTIC BAND.
- cm

12. FRONT WAIST TO REAR WAIST – MEASURE ON HIGHER SHOULDER POINT.
- cm

13. NECK TO FRONT WAIST – MEASURE FROM NECK BASE TO FRONT CENTER LINE OF ELASTIC BAND.
- cm

14. FRONT WAIST TO REAR WAIST – MEASURE FROM FRONT CENTER LINE OF ELASTIC BAND, UNDER THE CROTCH TO REAR CENTER LINE OF ELASTIC BAND.
- cm

15. NAPE OF NECK TO REAR WAIST – MEASURE FROM NAPE OF NECK TO CENTER LINE OF ELASTIC BAND.
- cm

16. TOTAL TORSO LENGTH - MEASURE FROM NAPE OF FRONT NECK TO NAPE OF BACK NECK.
- cm

17. SHOULDER TO SHOULDER TOP – MEASURE FROM TOP OF SHOULDER ACROSS BACK.
- cm

18. SHOULDER LENGTH – MEASURE FROM BASE OF NECK TO SHOULDER BONE.
- cm

19. SHOULDER TO WRIST – MEASURE IN SEATED POSITION WITH ARM BENT 90° STARTING FROM SHOULDER BONE DOWN TO THE ELBOW; FROM ELBOW TO WRIST.
- cm

20. SIDE LENGTH – MEASURE FROM ARMHOLE TO ANKLE.
- cm

21. OUTERSEAM FROM WAIST – MEASURE FROM CENTER LINE OF ELASTIC BAND TO ANKLE.
- cm

22. CROTCH TO ANKLE – MEASURE ALONG INNER SIDE OF LEG TO THE ANKLE.



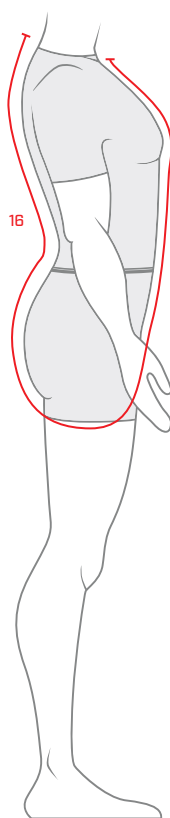
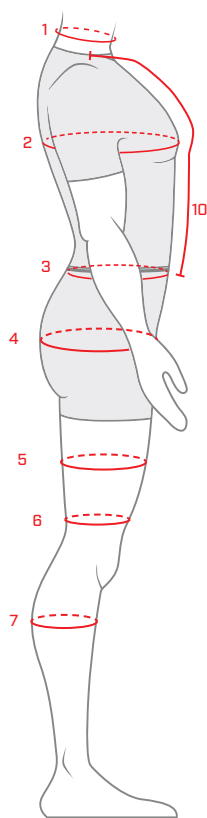
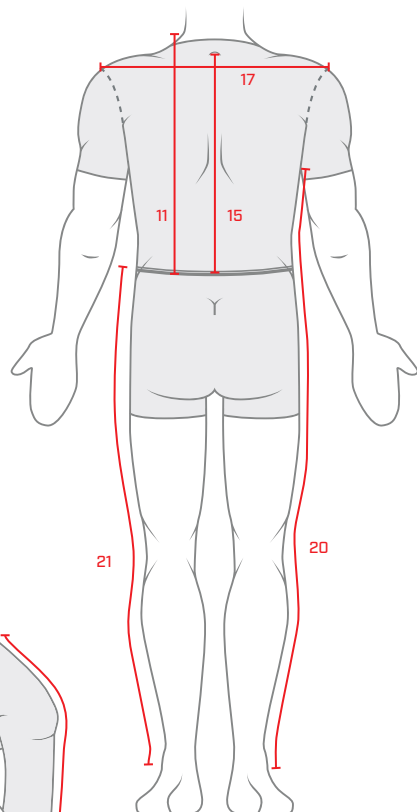
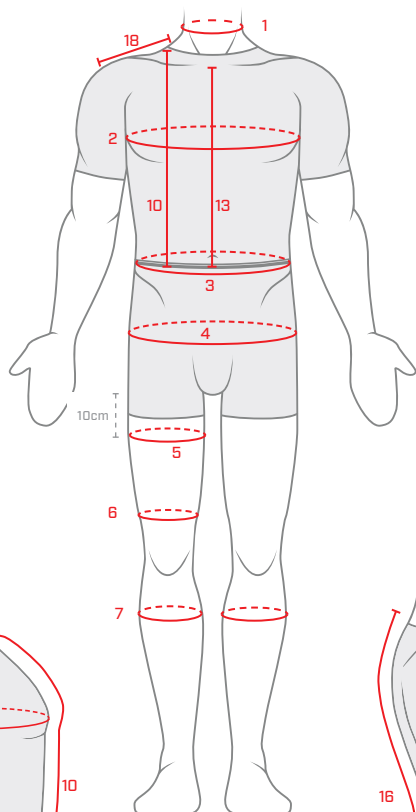

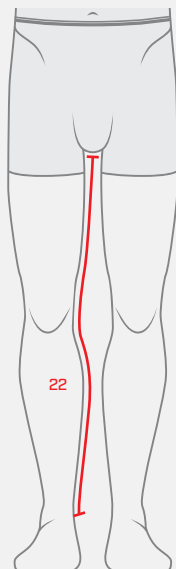
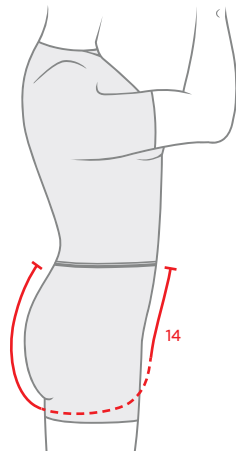
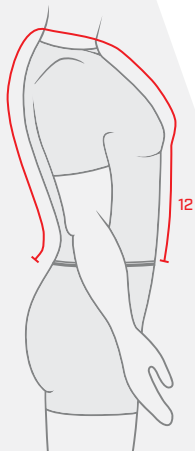
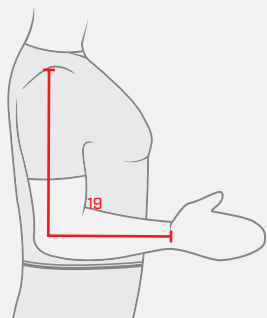

ALPINESTARS

Alpinestars understands that the best design and research is achieved under extreme conditions. Our involvement in Formula 1, NASCAR, AMA and World Motocross and MotoGP has led to the creation of the most advanced technical equipment for the world racing's top athletes.

## PROCESSING PURPOSES AND DATA PROCESSED

- a - Fulfill legislative obligations (e.g. fiscal obligations);
- b - Manage the business relationship (administration of orders, shipments and invoices);
- c - Customize Alpinestars products based on your needs and requirements;
- d - Fulfill legal obligations and needs, based on the legitimate interest of Alpinestars to defend the company's rights in case of litigations;
- e - Carry out research and development, based on the legitimate interest of Alpinestars to improve the quality of the products offered;
- f - Organize events, based on the legitimate interest of Alpinestars to promote the company's products and brand.

The types of Data that we collect in this form is personal, contact and administrative Data. In addition, we will collect Data relating to your body measures or injuries in order to fulfil undertaken obligations (customizing our products based on your needs and requirements and improving your comfort, for the purposes aforementioned).

- The proper recording of Data in order to guarantee that it matches with what has been stated by you;

Alpinestars also undertakes to process Data in full compliance with lawfulness, fairness, transparency and "Data minimization" principles (Art. 5 of the GDPR).

Based on the roles and working tasks carried out, the internal and external personnel shall be entitled

**ALPINESTARS' DUTIES AND DATA SUBJECT'S RIGHTS**

Data provided will be stored as long as required/deemed necessary, in order to carry out the purposes for which it is collected and processed, in a form which permits your identification, for no longer than is necessary for the purposes for which the Data is processed (10 years starting from the last order placed). Upon expiry of this period, your Data will be erased or anonymously converted. By contacting Alpinestars at the address [privacy@alpinestars.com](mailto:privacy@alpinestars.com) you will be able to: ask to erase your Data, ask to change, update and correct your Data, especially if not accurate, ask to limit the use of your Data, ask to access to your Data which Alpinestars stores, and also to transfer your Data in a clearly legible format, ask to stop using all or part of your Data (artt. 15 – 22 of the GDPR). If you will consider that your rights have not been respected, you can lodge a complaint to a competent authority according to the guidelines posted on the website [www.garantepriavacy.it](http://www.garantepriavacy.it) (art.13 of the GDPR).

**Figure 6**

2. Orders are not binding on Alpinestars until such orders are specifically accepted in writing by Alpinestars or dispatched by Alpinestars. Modifications or cancellations of orders can only be made with Alpinestars prior written approval.

4. Payment terms and method shall be PRE-PAID unless otherwise indicated in Alpinestars SUPPLY AGREEMENT & ORDER CONFIRMATION.

Alpinestars (notification of any defects or shortages to the shipping agent shall not constitute notice to Alpinestars) of any shortages or defects in the goods ordered. Alpinestars will not accept any returned goods, unless the return of such goods is expressly agreed by Alpinestars in writing. Claims shall not be accepted after 14 days from consignment of goods.

9. Any queries should not delay payment on due invoices. Payment of due invoices must be made in full without deduction, demand or set-off. You may not

10. Interest will be charged on any outstanding payments at the maximum interest rate permissible by the applicable law. Further you will be liable for all costs of collection, including attorneys' fees and expenses.

12. Each order and the subsequent agreement shall be governed by and construed in accordance with Italian Law. For any dispute the competent court shall be Treviso, Italy.

13. Signing this form constitutes an acknowledgement by you to the ordering of the goods indicated on this form and that you have read and understood the conditions and agree to be bound by each and every term specified.

\_\_\_\_\_

---

FIA Standard 8856-2018  
XXX  
alpinestars  
Not valid after: 2033



**ALPINESTARS USA**  
**2780 W. 237TH STREET**  
**TORRANCE 90505**  
**CALIFORNIA**

**PHONE +1 310 891 0222**  
**FAX +1 310 891 0299**

**ALPINESTARS.USA**  
**@ALPINESTARS.COM**

**ALPINESTARS EUROPE**  
**5 VIALE FERMI**  
**ASOLO (TV) 31011**  
**ITALY**

**PHONE +39 0423 5286**  
**FAX +39 0423 529 571**

**ALPINESTARS**  
**@ALPINESTARS.COM**

PRODUCT SPECIFICATIONS ARE  
SUBJECT TO CHANGE WITHOUT NOTICE.  
©2024 ALPINESTARS INC. - JAN24

